

Situación Propuesta
Esc 1:1000

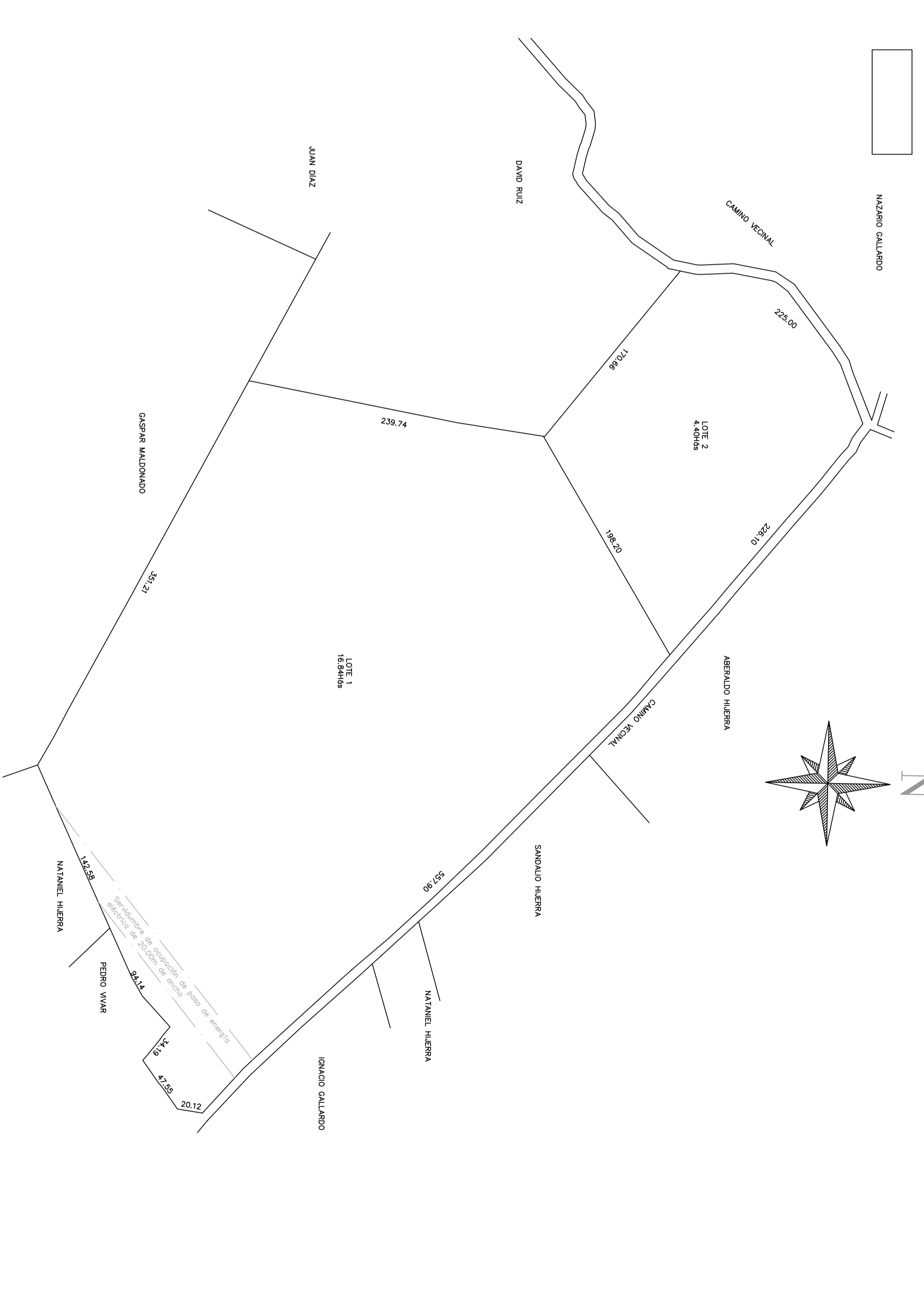

Situación Actual
Esc 1:2500



CUADRO SUPERFICIE

| Pedregal | Año | Superficie Ancho | Superficie Ancho | Superficie Ancho |
|----------------------|-----------|------------------|------------------|------------------------------|
| 1 | 7200,02m | 1142,21m | 15,00m | 2433,02m ² 20,00m |
| 2 | 6855,18m | 319,47m | 15,00m | 20,00m |
| 3 | 6000,74m | 902,95m | 7,50m | 20,00m |
| 4 | 6000,74m | 1529,25m | 15,00m | 1273,26m ² 20,00m |
| 5 | 5705,55m | 927,51m | 7,50m | 1393,70m ² 20,00m |
| 6 | 5105,55m | 354,38m | 7,50m | 34,54m ² 4,79m |
| 7 | 5186,52m | 327,54m | 7,50m | |
| 8 | 5186,52m | 341,32m | 7,50m | |
| 9 | 6122,38m | 1833,93m | 7,50m | |
| 10 | 5006,00m | 910,27m | 7,50m | |
| 11 | 5005,00m | 1441,85m | 7,50m | |
| 12 | 5002,00m | 312,50m | 7,50m | |
| 13 | 5000,00m | 311,05m | 7,50m | |
| 14 | 5269,45m | 332,75m | 7,50m | |
| 15 | 6215,49m | 364,53m | 7,50m | |
| 16 | 5100,90m | 1050,18m | 7,50m | |
| 17 | 5152,42m | 500,00m | 7,50m | |
| 18 | 5000,99m | 408,08m | 7,50m | |
| 19 | 5000,99m | 442,83m | 7,50m | |
| 20 | 5162,71m | 457,01m | 7,50m | |
| 21 | 5299,65m | 382,78m | 7,50m | |
| 22 | 5265,59m | 763,93m | 7,50m | |
| 23 | 5162,71m | 1095,61m | 7,50m | |
| 24 | 6003,66m | 447,57m | 7,50m | |
| 25 | 5314,44m | 360,13m | 7,50m | |
| 26 | 5068,48m | 349,74m | 7,50m | |
| 27 | 5133,15m | 432,97m | 7,50m | |
| 28 | 5109,16m | 468,33m | 7,50m | |
| 29 | 5034,79m | 397,66m | 7,50m | |
| 30 | 5216,72m | 397,66m | 7,50m | |
| 31 | 5091,37m | 399,13m | 7,50m | |
| 32 | 5090,60m | 865,61m | 7,50m | |
| 33 | 5029,59m | 369,31m | 7,50m | |
| 34 | 5001,49m | 392,23m | 7,50m | |
| 35 | 5000,70m | 348,58m | 7,50m | |
| 36 | 5000,92m | 405,25m | 7,50m | |
| 37 | 6503,54m | 551,13m | 7,50m | |
| 38 | 6502,88m | 425,65m | 7,50m | |
| 39 | 6432,95m | 598,10m | 7,50m | |
| Total m ² | 212440m | 23541,65m | | 5100m ² |
| Total Hds | 21,244Hds | 2,354Hds | | 0,51 Hds |

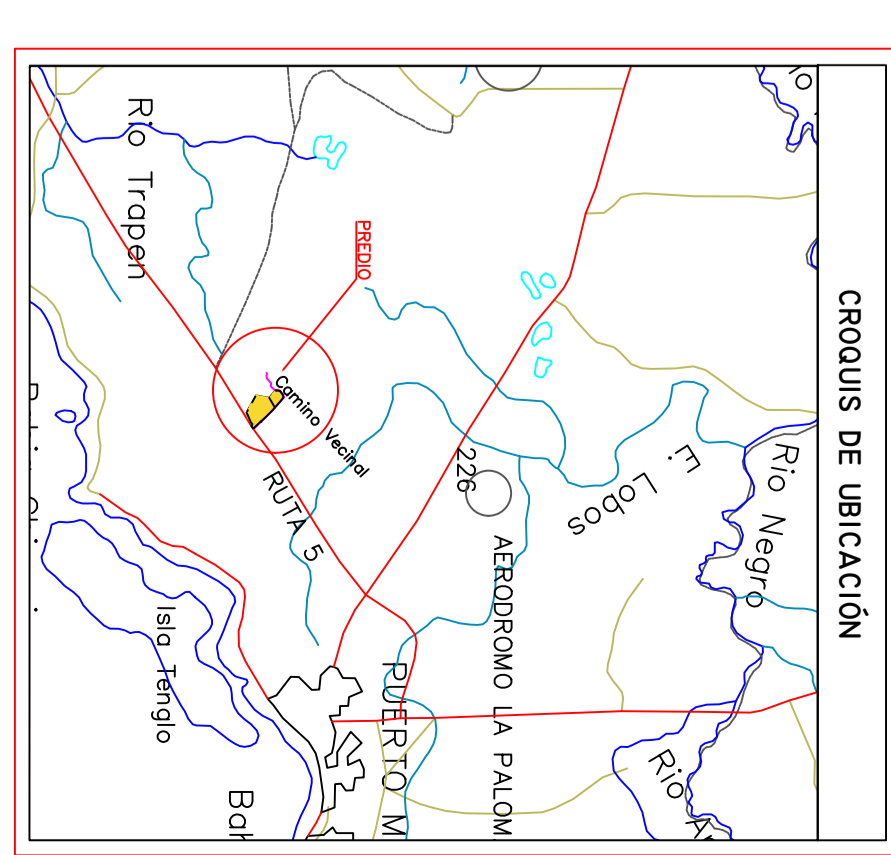

PLANO DE SUBDIVISION PREDIAL

PROYECTOS : VICTOR LIANG TSENG
ROXANA LIANG TSENG
18.05.881-8
17.650.789-7

REGION : DE LOS LACOS PROVINCIA : ANTOFAGASTA
COMUNA : PUERTO MONTT SECTOR : ALTO BOMITO
SUPERFICIE TOTAL : 21.244 Hds.
REG. SI : 3136,55

INSCRIPCION DEL PRECIO : F. 868 s N° 1110 del 2017 CER Pucma Mader
INSPECCIONES ANTES : INSPECCION SERVICIARES DE COMERCIO Y DE PAIS DE ENLACE ELECTRONICA
17.2500 N° 071 del 2006 CMR Nueva Mader

FORMA DE ENTREGA : FIRMAS DE ENTREGA

PROYECTISTA : VICTOR LIANG TSENG
RUT 18.05.881-8

PROFESIONAL : ROBERTO VARGAS LORTEGUA
INGENIERO FORESTAL

APROBACION SOC : ROXANA LIANG TSENG RUT 17.650.789-7

PROFESIONAL : ROBERTO VARGAS LORTEGUA
INGENIERO FORESTAL

APROBACION SOC : ROBERTO VARGAS LORTEGUA RUT 18.05.881-8

DETALLE : PLAN DE SUBDIVISION PREDIAL
COMPROBACION DE DATOS Y VERIFICACION DE DATOS
LEYENDA : PLAN DE SUBDIVISION PREDIAL

FECHA : FEBRERO 2020
LUGAR : PUERTO MONTT

1 de 1

DETALLE CORRESPONDIENTE A ROTONDA Y ACCESOS

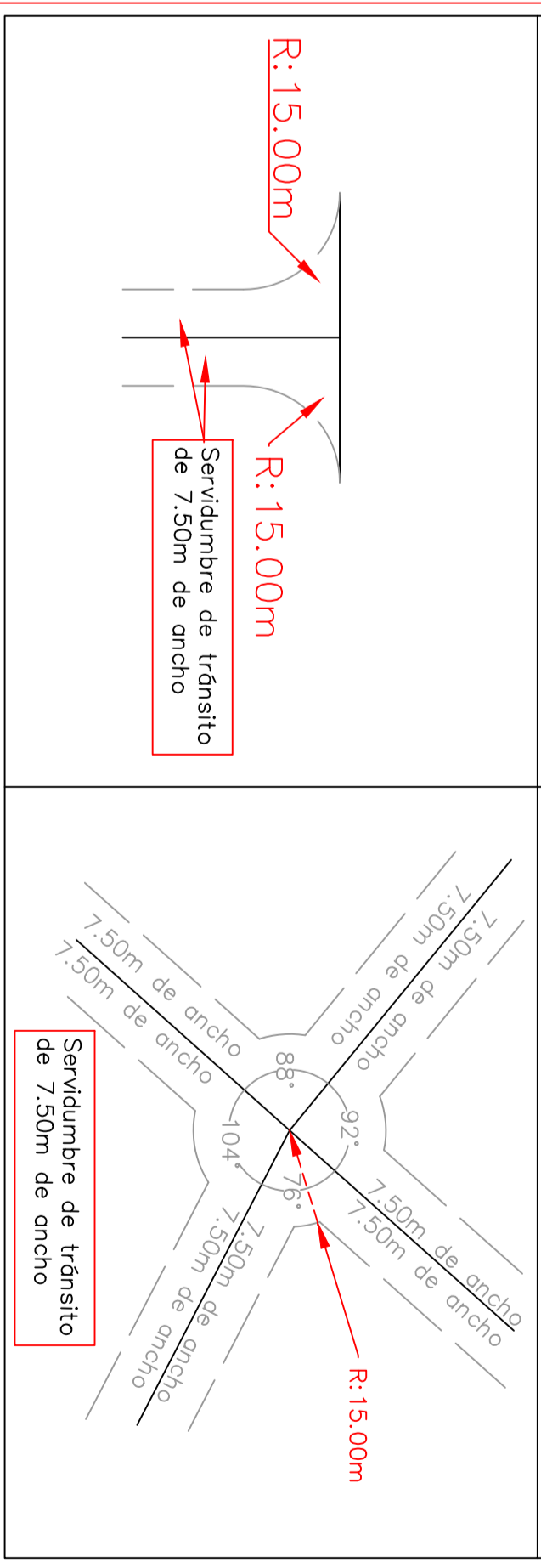

LEYENDA

| | |
|-------|---|
| ----- | Servidumbre de Tránsito |
| ----- | Servidumbre de ocupación de parcelas de energía eléctrica |
| ----- | Servidumbre de tránsito de 7,50m de ancho |
| ----- | Servidumbre de tránsito de 15,00m de ancho |